

**ENROLLMENT SUMMARY REPORT
FALL 2003**

FALL 2003 ENROLLMENT SUMMARY

Executive Summary

This report summarizes the status and trends in fall enrollment at the University of Missouri's four campuses. Highlights of the report include:

The University of Missouri System enrolled a record 62,089 students in Fall 2003, a 1.9% increase over the record 60,903 students that enrolled in Fall 2002. Over the past 5 years, total enrollment at the University has increased by 13.4%.

From Fall 2002, total undergraduate enrollment increased from 45,132 to 46,321, an increase of nearly 3%.

Total on-campus first-time degree seeking student headcount increased 5% from Fall 2002 and 9.5% over the last two years.

The University of Missouri System enrolled a total 41,137 full-time and 20,952 part-time students in Fall 2003.

Eighty-one percent of all students enrolled at the University of Missouri System are Missouri residents.

Technical Notes

These tables provide counts of students enrolled in the fall of 2003 on-schedule credit courses at the four campuses of the University of Missouri. Fall 2002 counts are included in the Table 3 series (3.0-3.4) for comparison purposes. The data included in these tables were prepared in the admissions and registration offices at the respective campuses. The data are counts as of the census data at each campus, which is defined as the end of the fourth week of classes for the fall session. The source data are generally based on the reporting guidelines and definitions of the Missouri Department of Higher Education (DHE) and the National Center for Educational Statistics (NCES).

Each of the tables in the Table 3 and Table 4 series include counts of on- and off-campus students. The columns titled

Figures 1-2: Fall Enrollment and Full-time Equivalence History by Campus, 1994 to 2003

Over the past ten years, total enrollment at the University of Missouri System has increased 16.7%. This overall increase can be largely attributed to steady growth at the Columbia and Kansas City campuses.

From 1994 to 2003, fall enrollment at UMKC increased by 43% and enrollment at UMC increased by 21%.

In 2003, fall enrollment at the St. Louis campus remained relatively unchanged from its 1994 enrollment.

After experiencing several years of declining enrollment from 1996 to 2000, headcount at the Rolla campus continues to climb towards its 1994 enrollment level.

From 1994 to 2003, full-time equivalence at the University of Missouri System increased nearly 20%.

The Kansas City and Columbia campuses had a relatively steady growth in FTE over the past ten years with a 24% increase at UMC and 39% increase at UMKC.

The Rolla and St. Louis campuses experienced slower growth in FTE over the last ten years with increases of 2.3% and 5.9%, respectively.

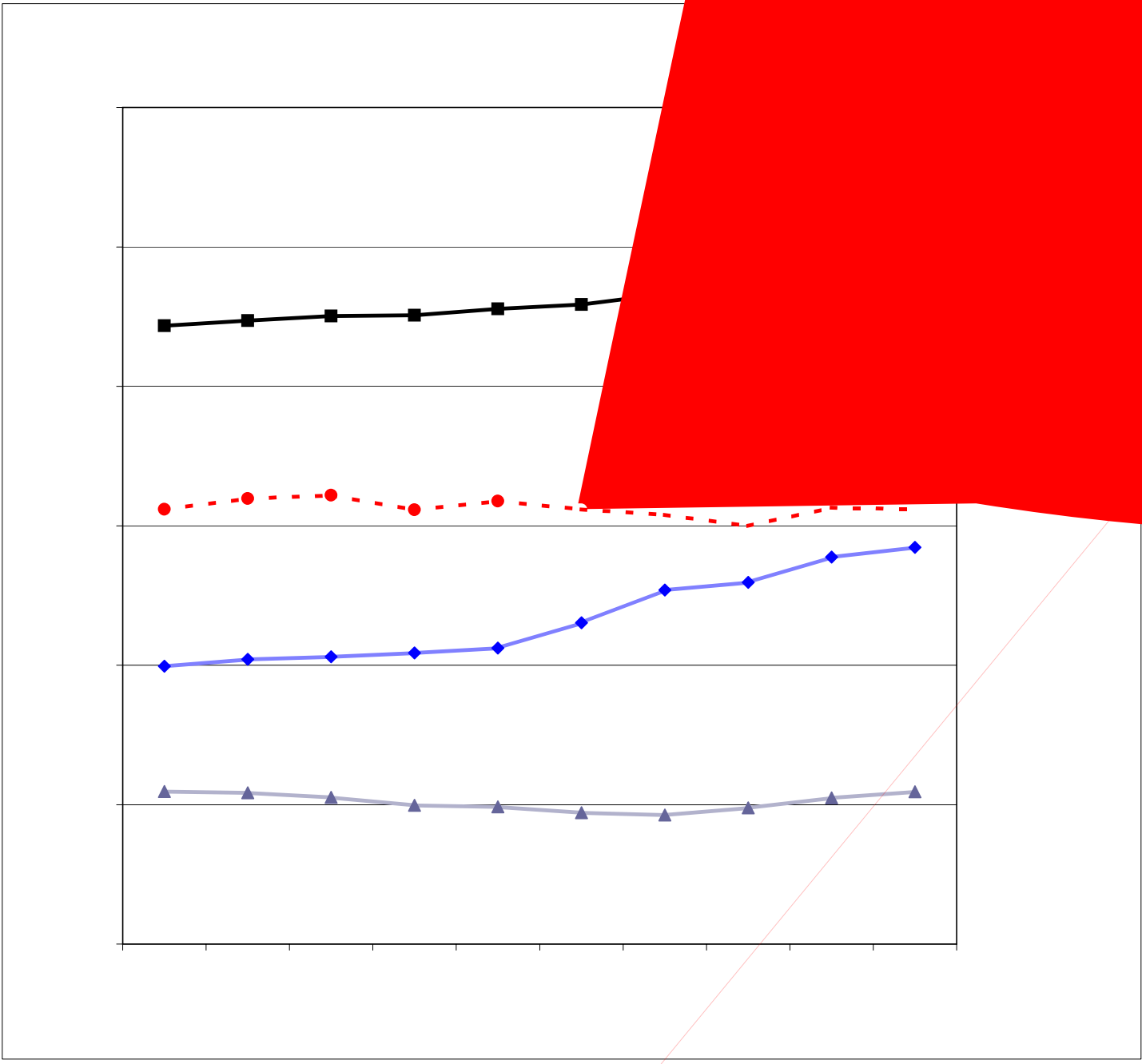

Columbia	22,175	22,356	22,519	22,552	22,780	22,930	23,309	23,667	26,124
Kansas City	9,962	10,209	10,298	10,444	10,611	11,518	12,698	12,969	15,200
Rolla	5,472	5,426	5,264	4,976	4,918	4,715	4,626	4,500	4,500
St. Louis	15,588	15,972	16,094	15,575	15,880	15,594	15,200	15,200	15,200
Total	53,197	53,963	54,175	53,547	54,189	54,757	56,127	56,736	61,024

Columbia	18,223	18,557	18,814	18,909	19,259	19,412	19,950	20,231	21,804	22,556
Kansas City	6,670	6,900	6,983	7,184	7,300	7,656	8,049	8,334	9,001	9,290

Tables 1a-1c: Fall Enrollment History and Summary of Fall 2003 Enrollments

The University of Missouri had a record total enrollment of 62,089 in fall of 2003, a 13.4% increase in enrollment over the past five years.

In the fall of 2003 the Columbia campus enrolled 43.2% (26,805) of total students at the University of Missouri; St. Louis enrolled 25.1% (15,599); Kansas City enrolled 22.9% (14,226); and the Rolla campus enrolled 8.8% (5,459).

Full-time equivalence at the University of Missouri was 45,674 in fall of 2003, an increase of 2.6% from 2002.

The University of Missouri enrolled 46,321 undergraduate students (75% of total headcount), 2,708 first professional students (4.4%), and 13,060 graduate students (21.0%).

Eighty-one percent of all students enrolled at the University are Missouri residents.

Of the 62,089 students enrolled System-wide, 66% are full-time students.

Table 1a. Fall Enrollment Headcount by Student Level

	Campus				Total
	Columbia	Kansas City	Rolla	St Louis	
Undergraduate*	20,441	9,167	4,089	12,624	46,321
Professional	1,109	1,435		159	2,703
Graduate	5,255	3,624	1,370	2,816	13,065
Grand Total*	26,805	14,226	5,459	15,599	62,089

*The undergraduate total and grand total for UMKC and UMSL include students taking college credit at their high school through dual credit programs. When these students are excluded from the headcount, the grand total for UMKC is 11,912 and the grand total for UMSL is 12,295.

Source: DHE02I

IR&P/LCB 10/03

Table 1b. Fall Enrollment History by Campus

Campus	1999	2000	2001	2002	2003	5 yr. Change
Columbia	22,930	23,309	23,667	26,124	26,805	17%
Kansas City	11,518	12,698	12,969	13,881	14,226	24%
Rolla	4,715	4,626	4,883	5,240	5,459	16%
St Louis	15,594	15,397	14,993	15,658	15,599	0%
Total	54,757	56,030	56,512	60,903	62,089	13%

Source: DHE02I

IR&P/LCB 10/03

Table 1c. Summary of Fall Enrollments

		Campus				Total
		Columbia	Kansas City	Rolla	St Louis	
Undergraduate	Headcount	20,441	9,167	4,089	12,624	46,321
	Full-time Equivalent	18,406	5,989	3,769	7,776	35,940
	Resident	17,739	7,343	3,275	11,880	40,237
	Nonresident	2,702	1,824	814	744	6,084
	Full-time	19,033	5,049	3,677	5,631	33,390
	Part-time	1,408	4,118	412	6,993	12,931
Professional	Headcount	1,109	1,435		159	2,703
	Full-time Equivalent	1,109	1,415		159	2,683
	Resident	1,057	1,075		90	2,222
	Nonresident	52	360		69	481
	Full-time	1,093	1,382		159	2,634
	Part-time	16	53		0	69
Graduate	Headcount	5,255	3,624	1,370	2,816	13,065
	Full-time Equivalent	3,041	1,886	835	1,289	7,051
	Resident	3,196	2,020	394	2,364	7,974
	Nonresident	2,059	1,604	976	452	5,091
	Full-time	2,529	1,151	841	592	5,113
	Part-time	2,726	2,473	529	2,224	7,952
Grand Totals	Headcount	26,805	14,226	5,459	15,599	62,089
	Full-time Equivalent	22,556	9,290	4,604	9,224	45,674
	Resident	21,992	10,438	3,669	14,334	50,433
	Nonresident	4,813	3,788	1,790	1,265	11,656
	Full-time	22,655	7,582	4,518	6,382	41,137
	Part-time	4,150	6,644	941	9,217	20,952

Source: DHE02I

IR&P/LCB 10/03

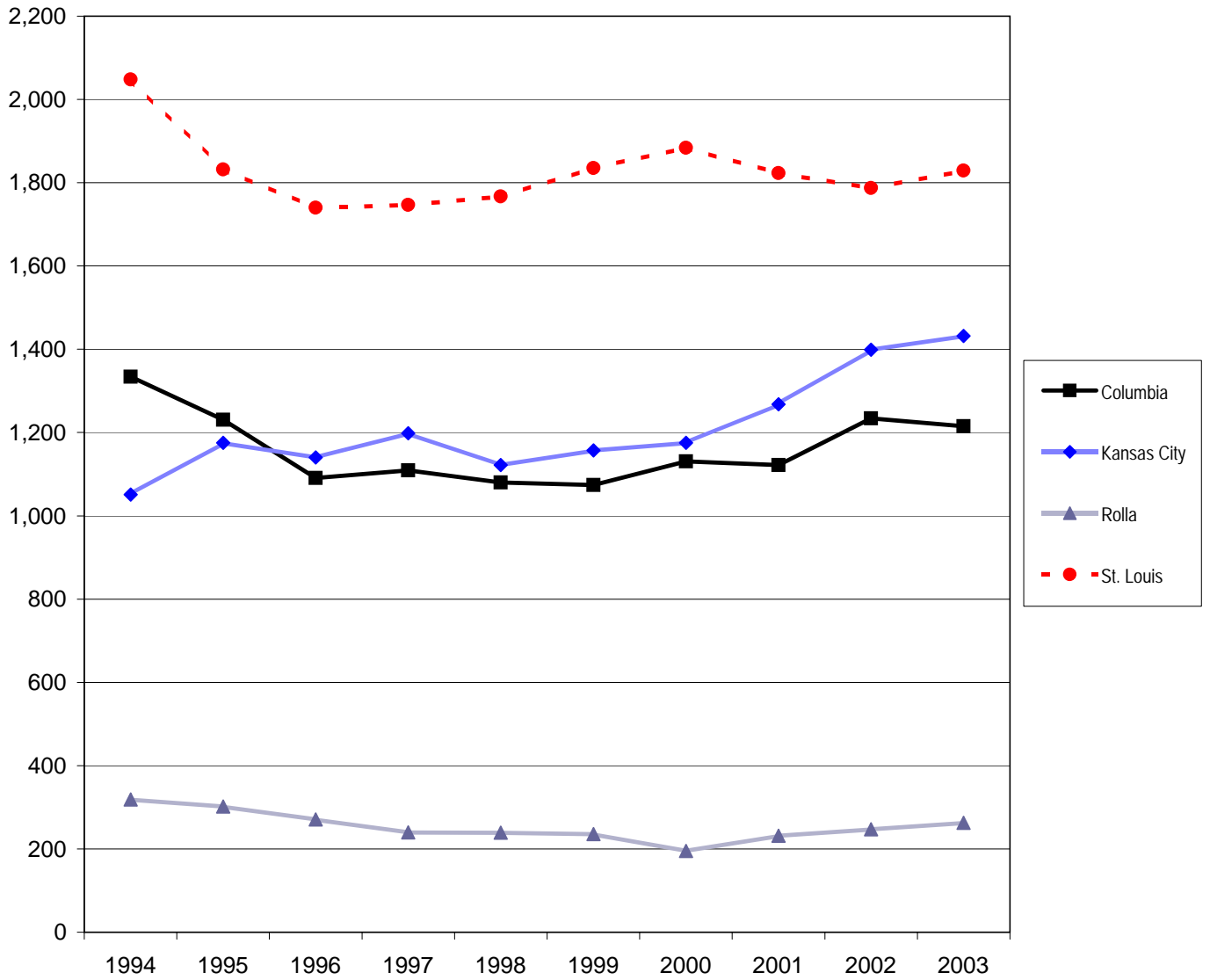

Source: DHE 021
IR&P/RS 11/03

Columbia	1,334	1,231	1,091	1,109	1,080	1,074	1,131	1,122	1,234	1,215
Kansas City	1,051	1,175	1,140	1,198	1,122	1,157	1,175	1,268	1,399	1,432
Rolla	319	302	271	240	239	236	195	232	247	263
St. Louis	2,048	1,832	1,740	1,747	1,767	1,835	1,884	1,823	1,787	1,829
Total	4,752	4,540	4,242	4,294	4,208	4,302	4,385	4,445	4,667	4,739

Columbia	1,273	1,253	1,224	1,235	1,141	1,265	1,309	1,235	1,274	1,201
----------	-------	-------	-------	-------	-------	-------	-------	-------	-------	-------

Table 2: First-time On-Campus Headcount, Fall 1999-Fall 2003

Over the past five years, first-time degree-seeking freshmen headcounts increased 19% at UMC, 15% at UMKC, and 28% at UMR, while first-time degree-seeking freshmen headcount at UMSL decreased 18%.

The number of degree-seeking undergraduate transfers increased at all campuses and the number of non degree-seeking transfer students decreased.

From 1999 to 2003, first-time first-professional headcounts decreased 10% at UMC and 9% at UMKC ; first-time first-professional headcount at UMSL did not significantly change.

Since 1999, first-time degree-seeking graduate headcounts increased 4% at UMC, 15% at UMKC, and 30% at UMR, while there was a 1% decrease at UMSL.

Table 2. First-time On-Campus Headcount, Fall 1999 - Fall 2003

		1999	2000	2001	2002	2003	5 yr. Change
Columbia							
Freshmen	Degree-Seeking	3,932	4,226	4,167	4,439	4,669	19%
	Non Degree-Seeking	29	30	24	29	33	14%
Undergraduate Transfers	Degree-Seeking	962	1,008	1,016	1,124	1,122	17%
	Non Degree-Seeking	112	123	106	110	93	-17%
Professional	Degree-Seeking	343	365	312	312	307	-10%
Graduate	Degree-Seeking	773	807	804	833	803	4%
	Non Degree-Seeking	149	137	119	129	91	-39%
Kansas City							
Freshmen	Degree-Seeking	688	708	772	780	788	15%
	Non Degree-Seeking	8	7	6	10	11	38%
Undergraduate Transfers	Degree-Seeking	965	974	1,107	1,197	1,265	31%
	Non Degree-Seeking	192	201	161	202	167	-13%
Professional	Degree-Seeking	374	324	359	359	339	-9%
Graduate	Degree-Seeking	703	627	688	768	806	15%
	Non Degree-Seeking	196	127	118	124	105	-46%
Rolla							
Freshmen	Degree-Seeking	688	680	702	795	878	28%
	Non Degree-Seeking	9	16	13	20	19	>100%
Undergraduate Transfers	Degree-Seeking	217	179	217	231	254	17%
	Non Degree-Seeking	19	16	15	16	9	-53%
Graduate	Degree-Seeking	182	226	265	324	237	30%
	Non Degree-Seeking	4	3	4	8	17	>100%
St Louis							
Freshmen	Degree-Seeking	655	619	634	519	534	-18%
	Non Degree-Seeking	19	12	29	14	8	-58%
Undergraduate Transfers	Degree-Seeking	1,597	1,650	1,609	1,613	1,728	8%
	Non Degree-Seeking	238	234	214	174	101	-58%
Professional	Degree-Seeking	42	41	37	37	43	2%
Graduate	Degree-Seeking	548	558	603	615	540	-1%
	Non Degree-Seeking	21	26	29	26	28	33%

Source: DHE02I & IPEDS EF1

IR&P/LCB 10/03

Tables 3.0-3.4: Headcount, Full-Time Equivalence, and Student Credit Hours

UM System

Table 3.1 Headcounts, Full-Time Equivalence, and Student Credit Hours

	FS02	FS03	#	%	FS02	FS03	#	%	FS02	FS03	#	%
Headcount by Student Level												
Undergraduate												
Freshman & Sophomore DS	9,829	10,283	454	5%	8	9	1	13%	9,837	10,292	455	5%
Junior & Senior DS	9,311	9,638	327	4%	92	97	5	5%	9,403	9,735	332	4%
Nondegree	<u>268</u>	<u>245</u>	<u>-23</u>	-9%	<u>190</u>	<u>169</u>	<u>-21</u>	-11%	<u>458</u>	<u>414</u>	<u>-44</u>	-10%
Total	19,408	20,166	758	4%	290	275	-15	-5%	19,698	20,441	743	4%
First Professional												
Law (JD)												

Table 3.3 Headcounts, Full-Time Equivalence, and Student Credit Hours

	FS02	FS03	#	%	FS02	FS03	#	%	FS02	FS03	#	%
Headcount by Student Level												
Undergraduate												
Freshman & Sophomore DS	1,650	1,827	177	11%	0	0	0	0%	1,650	1,827	177	11%
Junior & Senior DS	2,128	2,121	-7	0%	0	0	0	0%	2,128	2,121	-7	0%
Nondegree	<u>55</u>	<u>52</u>	<u>-3</u>	-5%	<u>16</u>	<u>89</u>	<u>73</u>	>100%	<u>71</u>	<u>141</u>	<u>70</u>	99%
Total	3,833	4,000	167	4%	16	89	73	>100%	3,849	4,089	240	6%
Graduate												
Masters & Ed. Spec.	753	702	-51	-7%	247	244	-3	-1%	1,000	946	-54	-5%
Doctoral	334	339	5	1%	4	7	3	75%	338	346	8	2%
Nondegree	<u>16</u>	<u>24</u>	<u>8</u>	50%	<u>37</u>	<u>54</u>	<u>17</u>	46%	<u>53</u>	<u>78</u>	<u>25</u>	47%
Total	1,103	1,065	-38	-3%	288	305	17	6%	1,391	1,370	-21	-2%
Grand Total	4,936	5,065	129	3%	304	394	90	30%	5,240	5,459	219	4%
Headcount by Location or Type												
UM Campus	4,848	4,966	118	2%	0	0	0		4,848	4,966	118	2%
Grad. Engin. Centers	88	82	-6	-7%	0	0	0		88	82	-6	-7%
UM Video Network	0	0	0		0	0	0		0	0	0	
Extension Courses	0	0	0		304	394	90	30%	304	394	90	30%
H.S. Advanced Credit	<u>0</u>	<u>17</u>	<u>17</u>		<u>0</u>	<u>0</u>	<u>0</u>		<u>0</u>	<u>17</u>	<u>17</u>	
Total	4,936	5,065	129	3%	304	394	90	30%	5,240	5,459	219	4%
First-time Students: Headcount												
Freshmen-Degree Seeking	795	878	83	10%	0	0	0		795	878	83	10%
-Nondegree	20	19	-1	-5%	0	27	27		20	46	26	>100%
Transfer UG-Degree Seeking	231	254	23	10%	0	0	0		231	254	23	10%
-Nondegree	16	9	-7	-44%	16	58	42	>100%	32	67	35	>100%
Graduate-Degree Seeking	324	237	-87	-27%	76	69	-7	-9%	400	306	-94	-24%
-Nondegree	<u>8</u>	<u>17</u>	<u>9</u>	>100%	<u>15</u>	<u>25</u>	<u>10</u>	67%	<u>23</u>	<u>42</u>	<u>19</u>	83%
Total	1,394	1,414	20	1%	107	179	72	67%	1,501	1,593	92	6%
FTE Enrollments by Student Level												
Undergraduate	3,591	3,750	160	4%	3	19	16	>100%	3,594	3,769	175	5%
Graduate	<u>756</u>	<u>694</u>	<u>-62</u>	-8%	<u>131</u>	<u>141</u>	<u>10</u>	8%	<u>887</u>	<u>835</u>	<u>-52</u>	-6%
Total	4,347	4,444	97	2%	134	160	26	20%	4,481	4,604	123	3%
SCH Produced by Student Level												
Undergraduate	53,861	56,255	2,394	4%	51	290	239	>100%	53,912	56,545	2,633	5%
Graduate	<u>9,076</u>	<u>8,329</u>	<u>-747</u>	-8%	<u>1,566</u>	<u>1.52 301.8 16.2 -0.36 ref188o-528%</u>			<u>887</u>			

Table 3.4 Headcounts, Full-Time Eq

Tables 4.0-4.4: Full-time, Part-time, Resident, and Nonresident Students

UM System

In Fall 2003, sixty-six percent of all students at the University of Missouri were ehe Un10. 0.0037 Tw 10.98 0 0 10.9846, R

Table 4.0 Full-Time, Part-Time, Resident, and Nonresident Students

Student Level	Residency	Full-Time	Part-Time	Total	Full-Time	Part-Time	Total	Full-Time	Part-Time	Total	% Full-Time	% Resident
Undergraduate												
Freshman & Soph DS	Resident	13,105	996	14,101	0	9	9	13,105	1,005	14,110		
	Nonresident	<u>2,630</u>	<u>180</u>	<u>2,810</u>	<u>0</u>	<u>1</u>	<u>1</u>	<u>2,630</u>	<u>181</u>	<u>2,811</u>		
	Total	15,735	1,176	16,911	0	10	10	15,735	1,186	16,921	93%	83%
Junior & Senior DS	Resident	15,094	4,481	19,575	7	108	115	15,101	4,589	19,690		
	Nonresident	<u>2,408</u>	<u>533</u>	<u>2,941</u>	<u>0</u>	<u>9</u>	<u>9</u>	<u>2,408</u>	<u>542</u>	<u>2,950</u>		
	Total	17,502	5,014	22,516	7	117	124	17,509	5,131	22,640	77%	87%
Nondegree	Resident	45	614	659	55	5,723	5,778	100	6,337	6,437		
	Nonresident	<u>46</u>	<u>150</u>	<u>196</u>	<u>0</u>	<u>127</u>	<u>127</u>	<u>46</u>	<u>277</u>	<u>323</u>		
	Total	91	764	855	55	5,850	5,905	146	6,614	6,760	2%	95%
Total Undergrad.	Resident	28,244	6,091	34,335	62	5,840	5,902	28,306	11,931	40,237		
	Nonresident	<u>5,084</u>	<u>863</u>	<u>5,947</u>	<u>0</u>	<u>137</u>	<u>137</u>	<u>5,084</u>	<u>1,000</u>	<u>6,084</u>		
	Total	33,328	6,954	40,282	62	5,977	6,039	33,390	12,931	46,321	72%	87%
First Professional												
Dentistry (DDS)	Resident	222	0	222	0	0	0	222	0	222		
	Nonresident	<u>138</u>	<u>0</u>	<u>138</u>	<u>0</u>	<u>0</u>	<u>0</u>	<u>138</u>	<u>0</u>	<u>138</u>		
	Total	360	0	360	0	0	0	360	0	360	100%	62%
Law (JD)	Resident	800	54	854	0	0	0	800	54	854		
	Nonresident	<u>123</u>	<u>17</u>	<u>140</u>	<u>0</u>	<u>0</u>	<u>0</u>	<u>123</u>	<u>17</u>	<u>140</u>		
	Total	923	71	994	0	0	0	923	71	994	93%	86%
Medicine (MD)	Resident	624	0	624	0	0	0	624	0	624		
	Nonresident	<u>105</u>	<u>0</u>	<u>105</u>	<u>0</u>	<u>0</u>	<u>0</u>	<u>105</u>	<u>0</u>	<u>105</u>		
	Total	729	0	729	0	0	0	729	0	729	100%	86%
Optometry (OD)	Resident	90	0	90	0	0	0	90	0	90		
	Nonresident	<u>69</u>	<u>0</u>	<u>69</u>	<u>0</u>	<u>0</u>	<u>0</u>	<u>69</u>	<u>0</u>	<u>69</u>		
	Total	159	0	159	0	0	0	159	0	159	100%	57%
Pharmacy (DPharm)	Resident	194	0	194	0	0	0	194	0	194		
	Nonresident	<u>16</u>	<u>0</u>	<u>16</u>	<u>0</u>	<u>0</u>	<u>0</u>	<u>16</u>	<u>0</u>	<u>16</u>		
	Total	210	0	210	0	0	0	210	0	210	100%	92%
Vet. Med. (DVM)	Resident	240	0	240	0	0	0	240	0	240		
	Nonresident	<u>16</u>	<u>0</u>	<u>16</u>	<u>0</u>	<u>0</u>	<u>0</u>	<u>16</u>	<u>0</u>	<u>16</u>		
	Total	256	0	256	0	0	0	256	0	256	100%	94%
Total First Prof.	Resident	2,170	54	2,224	0	0	0	2,170	54	2,224		
	Nonresident	<u>467</u>	<u>17</u>	<u>484</u>	<u>0</u>	<u>0</u>	<u>0</u>	<u>467</u>	<u>17</u>	<u>484</u>		
	Total	2,637	71	2,708	0	0	0	2,637	71	2,708	97%	82%

Table 4.1 Full-Time, Part-Time, Resident, and Nonresident Students

Student Level	Residency	UM-Columbia									% Full-Time	% Resident
		On-Campus			Off-Campus			Total				
		Full-Time	Part-Time	Total	Full-Time	Part-Time	Total	Full-Time	Part-Time	Total		
Undergraduate												
Freshman & Soph DS	Resident	8,452	271	8,723	0	8	8	8,452	279	8,731	97%	85%
	Nonresident	1,519	41	1,560	0	1	1	1,519	42	1,561		
	Total	9,971	312	10,283	0	9	9	9,971	321	10,292		
Junior & Senior DS	Resident	8,053	579	8,632	7	81	88	8,060	660	8,720	93%	90%
	Nonresident	962	44	1,006	0	9	9	962	53	1,015		
	Total	9,015	623	9,638	7	90	97	9,022	713	9,735		
Nondegree	Resident	4	182	186	1	101	102	5	283	288	10%	70%
	Nonresident	35	24	59	0	67	67	35	91	126		
	Total	39	206	245	1	168	169	40	374	414		
Total Undergrad.	Resident	16,509	1,032	17,541	8	190	198	16,517	1,222	17,739	93%	87%
	Nonresident	2,516	109	2,625	0	77	77	2,516	186	2,702		
	Total	19,025	1,141	20,166	8	267	275	19,033	1,408	20,441		
First Professional												
Law (JD)	Resident	438	16	454	0	0	0	438	16	454	97%	94%
	Nonresident	27	0	27	0	0	0	27	0	27		
	Total	465	16	481	0	0	0	465	16	481		
Medicine (MD)	Resident	363	0	363	0	0	0	363	0	363	100%	98%
	Nonresident	9	0	9	0	0	0	9	0	9		
	Total	372	0	372	0	0	0	372	0	372		
Vet. Med. (DVM)	Resident	240	0	240	0	0	0	240	0	240	100%	94%
	Nonresident	16	0	16	0	0	0	16	0	16		
	Total	256	0	256	0	0	0	256	0	256		
Total First Prof.	Resident	1,041	16	1,057	0	0	0	1,041	16	1,057	99%	95%
	Nonresident	52	0	52	0	0	0	52	0	52		
	Total	1,093	16	1,109	0	0	0	1,093	16	1,109		
Graduate												
Masters & Ed. Spec.	Resident	964	475	1,439	54	349	403	1,018	824	1,842	58%	67%
	Nonresident	578	175	753	19	154	173	597	329	926		
	Total	1,542	650	2,192	73	503	576	1,615	1,153	2,768		
Doctoral	Resident	244	616	860	1	71	72	245	687	932	45%	49%
	Nonresident	605	367	972	0	6	6	605	373	978		
	Total	849	983	1,832	1	77	78	850	1,060	1,910		
Nondegree	Resident	39	166	205	8	209	217	47	375	422	11%	73%
	Nonresident	13	10	23	4	128	132	17	138	155		
	Total	52	176	228	12	337	349	64	513	577		
Total Graduate	Resident	1,247	1,257	2,504	63	629	692	1,310	1,886	3,196	48%	61%
	Nonresident	1,196	552	1,748	23	288	311	1,219	840	2,059		
	Total	2,443	1,809	4,252	86	917	1,003	2,529	2,726	5,255		
Grand Total	Resident	18,797	2,305	21,102	71	819	890	18,868	3,124	21,992	85%	82%
	Nonresident	3,764	661	4,425	23	365	388	3,787	1,026	4,813		
	Total	22,561	2,966	25,527	94	1,184	1,278	22,655	4,150	26,805		

Source: DHE021

IR&P/LCB 10/03

Table 4.2 Full-Time, Part-Time, Resident, and Nonresident Students

Student Level	Residency	UM-Kansas City									% Full-Time	% Resident
		On-Campus			Off-Campus			Total				
		Full-Time	Part-Time	Total	Full-Time	Part-Time	Total	Full-Time	Part-Time	Total		
Undergraduate												
Freshman & Soph DS	Resident	1,678	196	1,874	0	0	0	1,678	196	1,874	88%	76%
	Nonresident	504	99	603	0	0	0	504	99	603		
	Total	2,182	295	2,477	0	0	0	2,182	295	2,477		
Junior & Senior DS	Resident	2,064	870	2,934	0	0	0	2,064	870	2,934	71%	73%
	Nonresident	790	311	1,101	0	0	0	790	311	1,101		
	Total	2,854	1,181	4,035	0	0	0	2,854	1,181	4,035		
Nondegree	Resident	9	211	220	0	2,315	2,315	9	2,526	2,535	0%	95%
	Nonresident	4	110	114	0	6	6	4	116	120		
	Total	13	321	334	0	2,321	2,321	13	2,642	2,655		
Total Undergrad.	Resident	3,751	1,277	5,028	0	2,315	2,315	3,751	3,592	7,343	55%	80%
	Nonresident	1,298	520	1,818	0	6	6	1,298	526	1,824		
	Total	5,049	1,797	6,846	0	2,321	2,321	5,049	4,118	9,167		
First Professional												
Dentistry (DDS)	Resident	222	0	222	0	0	0	222	0	222	100%	62%
	Nonresident	138	0	138	0	0	0	138	0	138		
	Total	360	0	360	0	0	0	360	0	360		
Law (JD)	Resident	362	38	400	0	0	0	362	38	400	89%	78%
	Nonresident	96	17	113	0	0	0	96	17	113		
	Total	458	55	513	0	0	0	458	55	513		
Medicine (MD)	Resident	261	0	261	0	0	0	261	0	261	100%	73%
	Nonresident	96	0	96	0	0	0	96	0	96		
	Total	357	0	357	0	0	0	357	0	357		
Pharmacy (DPharm)	Resident	194	0	194	0	0	0	194	0	194	100%	92%
	Nonresident	16	0	16	0	0	0	16	0	16		
	Total	210	0	210	0	0	0	210	0	210		
Total First Prof.	Resident	1,039	38	1,077	0	0	0	1,039	38	1,077	96%	75%
	Nonresident	346	17	363	0	0	0	346	17	363		
	Total	1,385	55	1,440	0	0	0	1,385	55	1,440		
Graduate												
Masters & Ed. Spec.	Resident	528	1,125	1,653	0	0	0	528	1,125	1,653	35%	59%
	Nonresident	460	700	1,160	0	0	0	460	700	1,160		
	Total	988	1,825	2,813	0	0	0	988	1,825	2,813		
Doctoral	Resident	50	167	217	0	0	0	50	167	217	28%	40%
	Nonresident	100	224	324	0	0	0	100	224	324		
	Total	150	391	541	0	0	0	150	391	541		
Nondegree	Resident	8	110	118	0	30	30	8	140	148	4%	56%
	Nonresident	2	82	84	0	33	33	2	115	117		
	Total	10	192	202	0	63	63	10	255	265		
Total Graduate	Resident	586	1,402	1,988	0	30	30	586	1,432	2,018	32%	56%
	Nonresident	562	1,006	1,568	0	33	33	562	1,039	1,601		
	Total	1,148	2,408	3,556	0	63	63	1,148	2,471	3,619		
Grand Total	Resident	5,376	2,717	8,093	0	2,345	2,345	5,376	5,062	10,438	53%	73%
	Nonresident	2,206	1,543	3,749	0	39	39	2,206	1,582	3,788		
	Total	7,582	4,260	11,842	0	2,384	2,384	7,582	6,644	14,226		

Source: DHE021

IR&P/LCB 10/03

Table 4.3 Full-Time, Part-Time, Resident, and Nonresident Students

Student Level	Residency	Full-Time	Part-Time	Total	Full-Time	Part-Time	Total	Full-Time	Part-Time	Total	% Full-Time	% Resident
----------------------	------------------	------------------	------------------	--------------	------------------	------------------	--------------	------------------	------------------	--------------	--------------------	-------------------

Table 5: Headcount of Students by Gender and Ethnicity

Total enrollment at the University of Missouri was 54% women and 46% men in Fall 2003. UM-St. Louis had the largest percentage of women (62%) and UM-Rolla had the highest proportion of men (77%).

With the exception of the Rolla campus, women comprised the majority of students at all levels of enrollment at the University of Missouri.

Of all the students of known ethnicity, under-represented minorities (American Indian/Alaskan Native, African-American, and Hispanic) represented 11% of the University of Missouri'

Table 6. UMKC Headcount Enrollment in 6-year Medicine (MD) Program

<u>Program</u>	<u>Years 1 - 2</u>				<u>Years 3 - 6</u>				<u>Total</u>			
	<u>F02</u>	<u>F03</u>	<u>Change</u>		<u>F02</u>	<u>F03</u>	<u>Change</u>		<u>F02</u>	<u>F03</u>	<u>Change</u>	
			<u>#</u>	<u>%</u>			<u>#</u>	<u>%</u>			<u>#</u>	<u>%</u>
Medicine, MD	244	265	21	9%	367	357	-10	-3%	611	622	11	2%

Note: Students in the first 2 years of the 6-year Medicine program are counted as undergraduate students elsewhere in this report. They have been identified here to more completely represent the 6-year program.

Source: DHE 02I

IR&P/LCB 10/03